

# ROAD INDEX

- MV = MIDDLEFIELD VILLAGE
- A ADAMS RD. D6 I
  - B BRIDGE RD. D6-E6  
BUNDYSBURG RD. F1-F7  
BURTON WINDSOR RD. A2-B1  
BUTTON ST. (MV) BH
  - C CEDARWOOD CT. (MV) B4  
CHICKLAY LN. A5-E6  
CLOVERDALE DR. B5  
CRESTWOOD DR. (PVT) B4
  - D DURKEE RD. A1-B1
  - E HIGH ST. (MV) B4-C4  
ELMWOOD ST. MV  
EDGEWOOD LN. MV
  - F GEORGIA RD. A5-B5  
GLEN VALLEY DR. (MV)  
GROVEST. (MV)  
GURA RD. A1
  - H HAYES RD. E2-E7  
HILLCREST AVE. (MV) C4  
HOSMER RD. 07
  - I JOHNSON ST. (MV) B4
  - J
  - K KENWOOD ST. (MV) B5  
KINSMAN RD. A4-F4
  - L CEDARWOOD CT. (MV) B4  
CHICKLAY LN. A5-E6  
CLOVERDALE DR. B5  
CRESTWOOD DR. (PVT) B4  
LAKEVIEW DR. (MV) B4  
LANTERN COURT. (M.V.) C5  
LINDA AVE. (M.V.) B4
  - M MADISON RD. D1-C7  
MAPLE AVE. (MV) B4  
MEADOW VIEW PL. A1-B4  
MILL ST. (MV) B4
  - N NANTUCKET CR. (MV) B4  
NAUVOO RD. B3-F3  
NEWCOMB RD. B5-B7  
N STATE AVE. (MV) B4  
NORTHVIEW DR. (MV) B4
  - O
  - P PLIERS RD. D2-F2  
PIERCE ST. (MV) B4
  - Q RIDGEWOOD DR. (MV) B4
  - R
  - S SHEDD RD. A7-E7  
S STATE AVE. (MV) B4-B5  
SPERRY LN. (MV) B4  
SPRINGDALE AVE. (MV) B4  
STANDISH AVE. (MV) B4  
STATION RD. A1-A2  
SWINE CREEK RD. C6-F7
  - T THOMPSON AVE. (MV) C4
  - U
  - V VALPLAST ST. (MV) B5
  - W W HIGH ST. (MV) B4
  - X
  - Y
  - Z

- 1 CARDINAL JUNIOR HIGH SCHOOL
- 2 MIDDLEFIELD ELEMENTARY SCHOOL
- 3 CARDINAL HIGH SCHOOL
- 4 AMISH SCHOOL
- 5 AMISH SCHOOL
- 6 AMISH SCHOOL
- 7 AMISH SCHOOL
- 8 THE FIRST METHODIST CHURCH
- 9 WESLEYAN METHODIST CHURCH
- 10 MENNONITE CHURCH
- 11 ST. LUCY'S CATHOLIC CHURCH
- 12 HAYES CORNERS CEMETERY
- 13 MIDDLEFIELD CEMETERY
- 14 UNITED STATES POST OFFICE
- 15 MIDDLEFIELD VOL. FIRE DEPT.
- 16 MIDDLEFIELD MUNICIPAL CENTER
- 17 MIDDLEFIELD PUBLIC LIBRARY
- 18 BETHESDA NURSING HOME
- 19 MIDDLEFIELD TOWN HALL

**MIDDLEFIELD TOWNSHIP**

SCALE: 1"=2000'  
ROBERT L. PHILLIPS,  
GEAUGA COUNTY ENGINEER

- UNPAVED ROADS
- PAVED ROADS
- RAILROAD
- TOWNSHIP LINE
- COUNTY LINE
- VILLAGE LINE

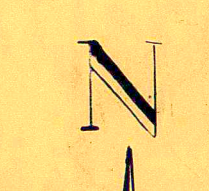

BURTON TOWNSHIP

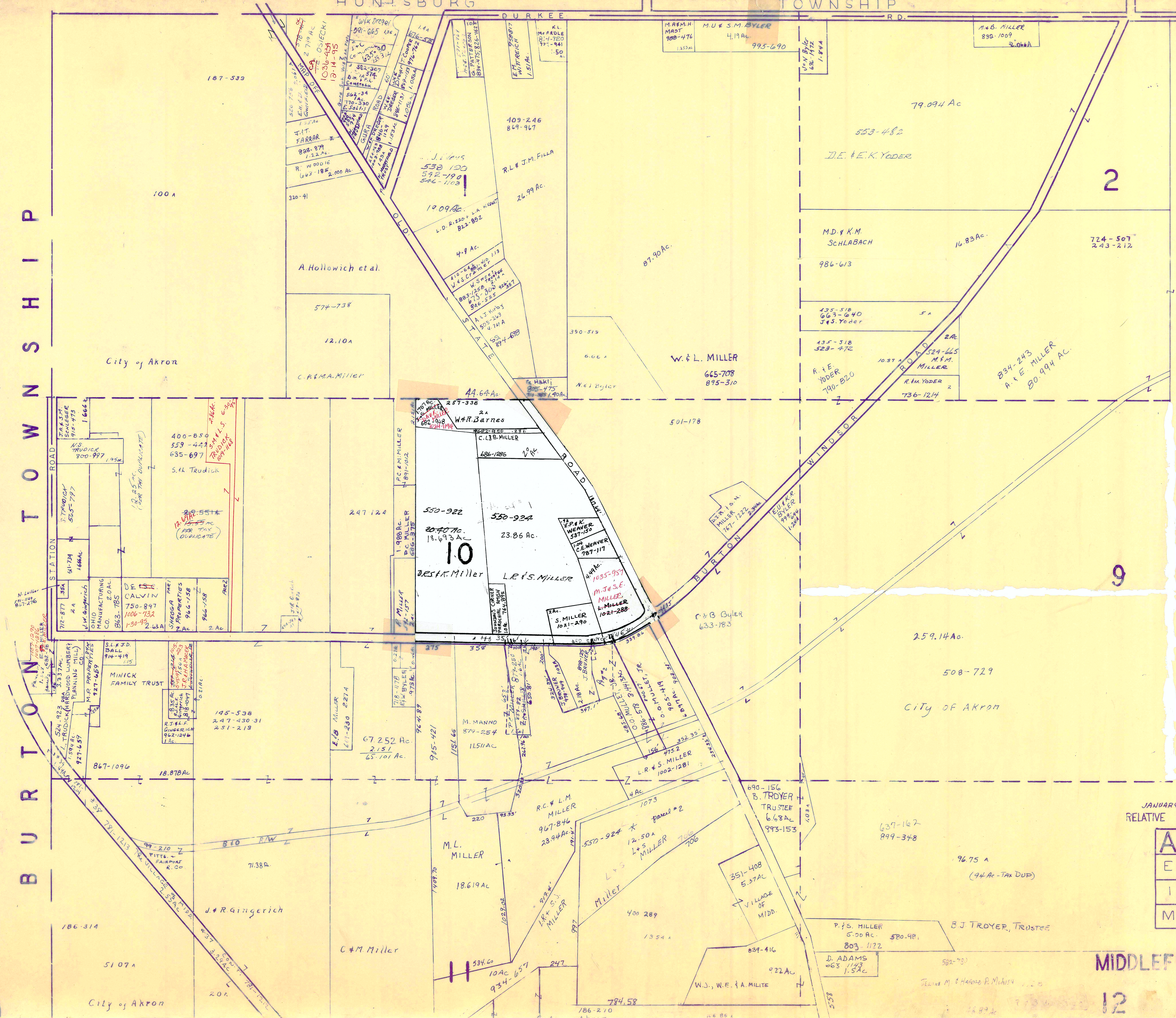

\* Inadequate Description



SCALE 1" = 300'

JANUARY 1, 1945  
RELATIVE REPRESENTATION

A	B	C	D
E	F	G	H
I	J	K	L
M	N	O	P

MIDDLEFIELD TWP

12

HUNTSBURG

TOWNSHIP

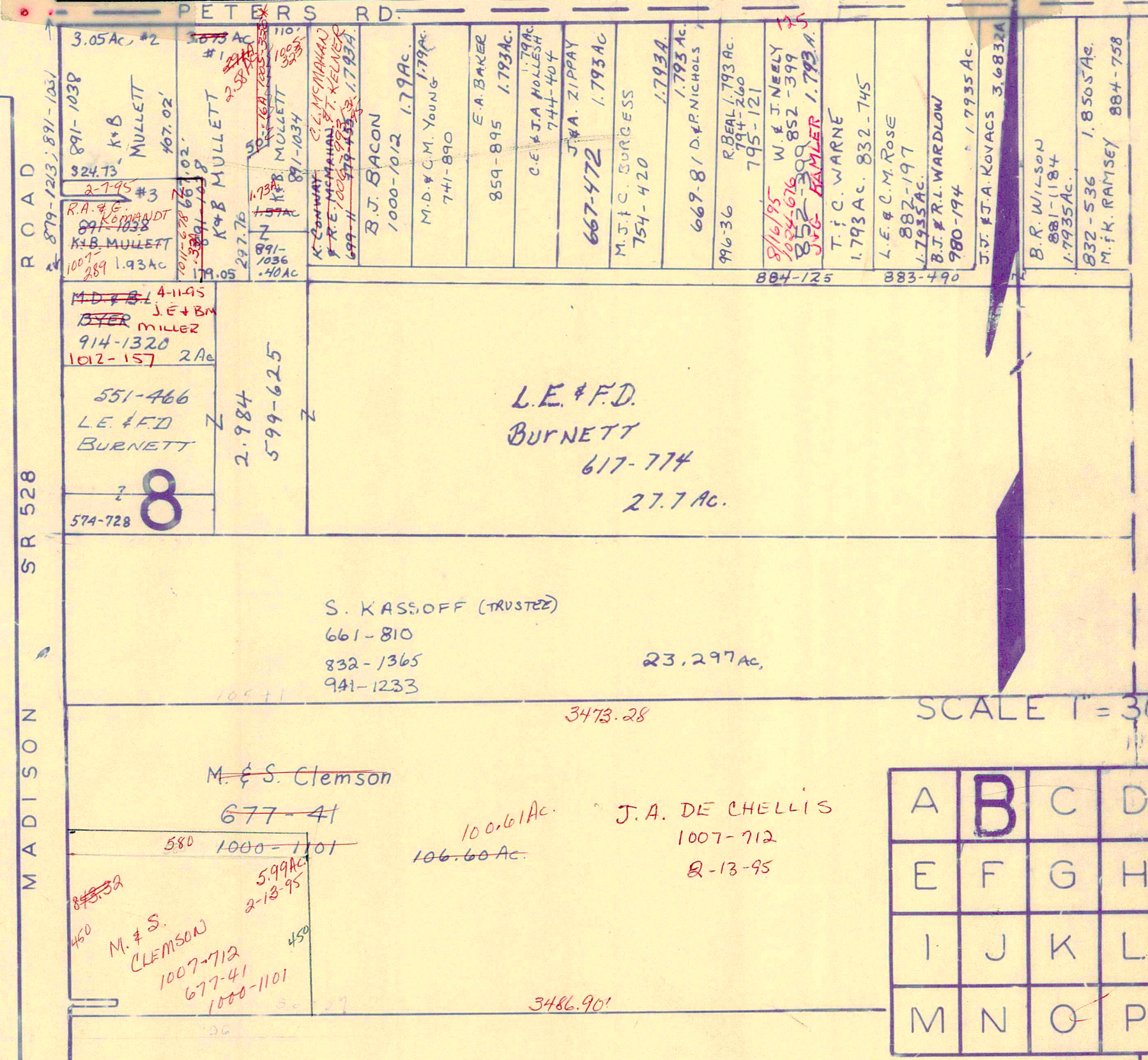
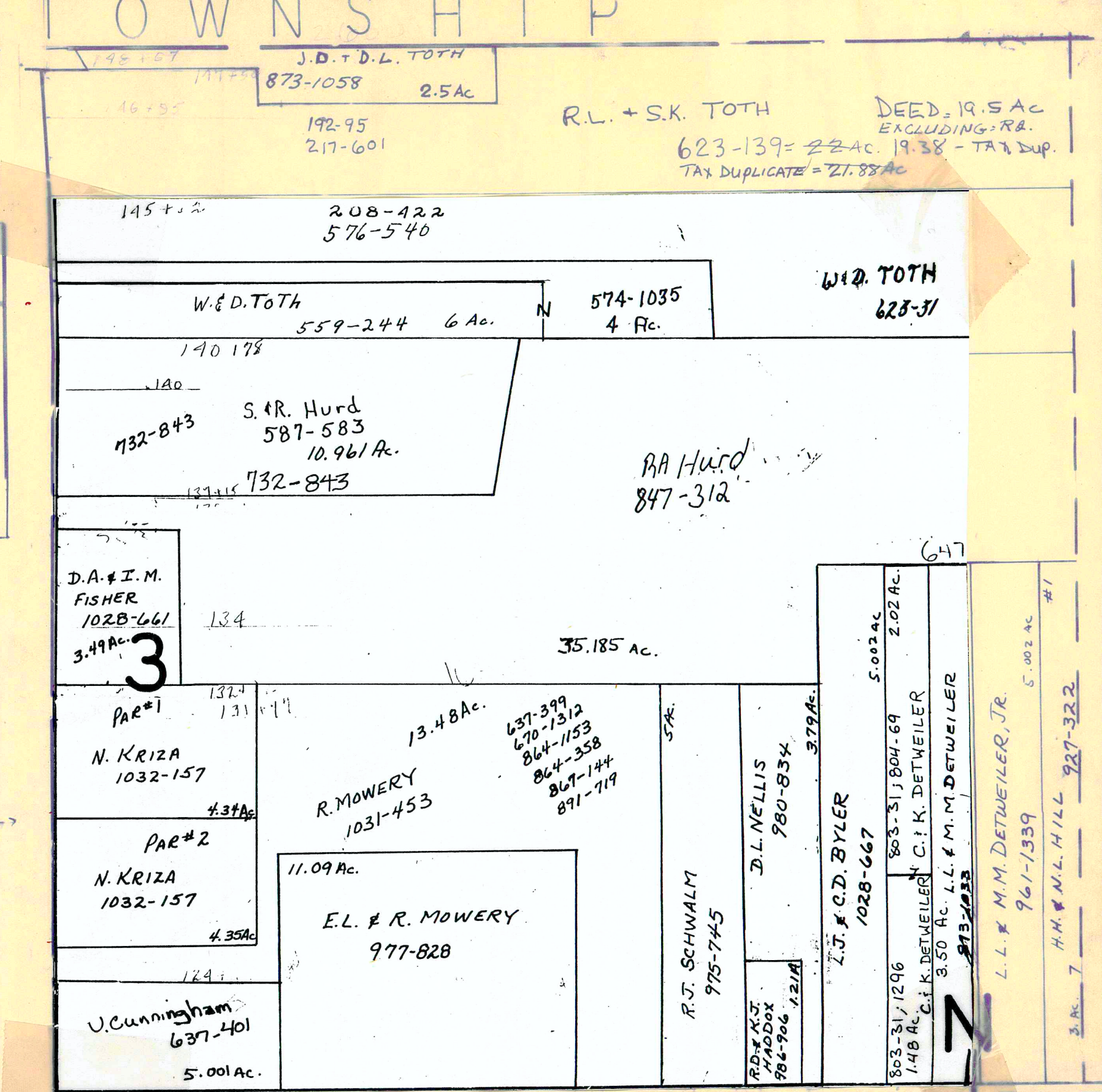
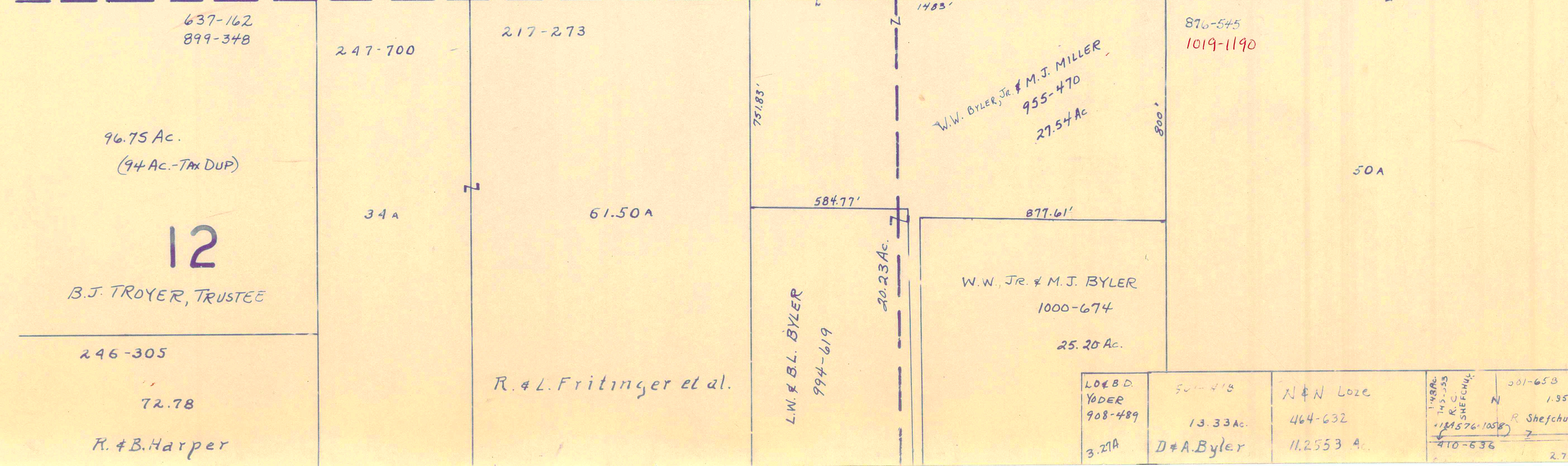
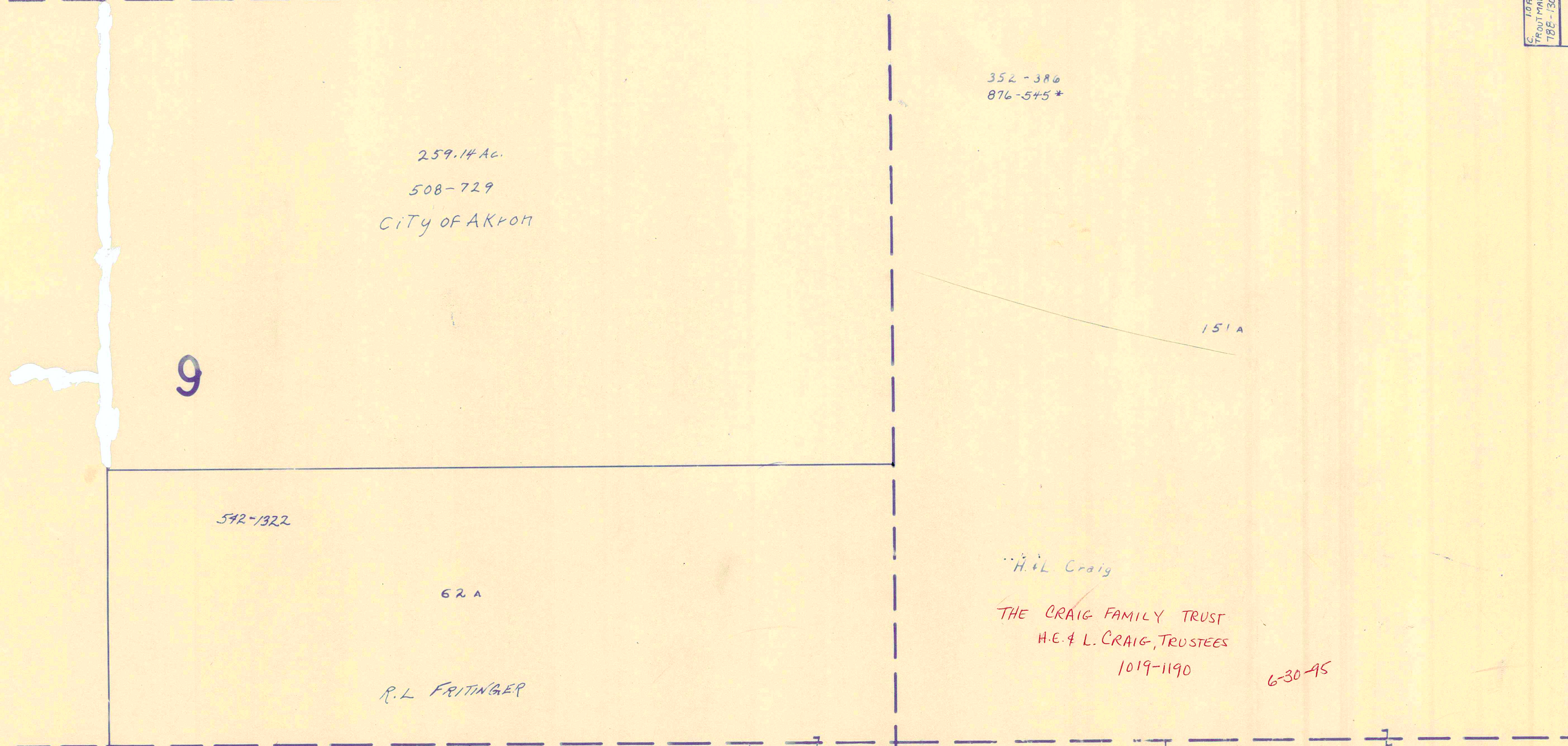
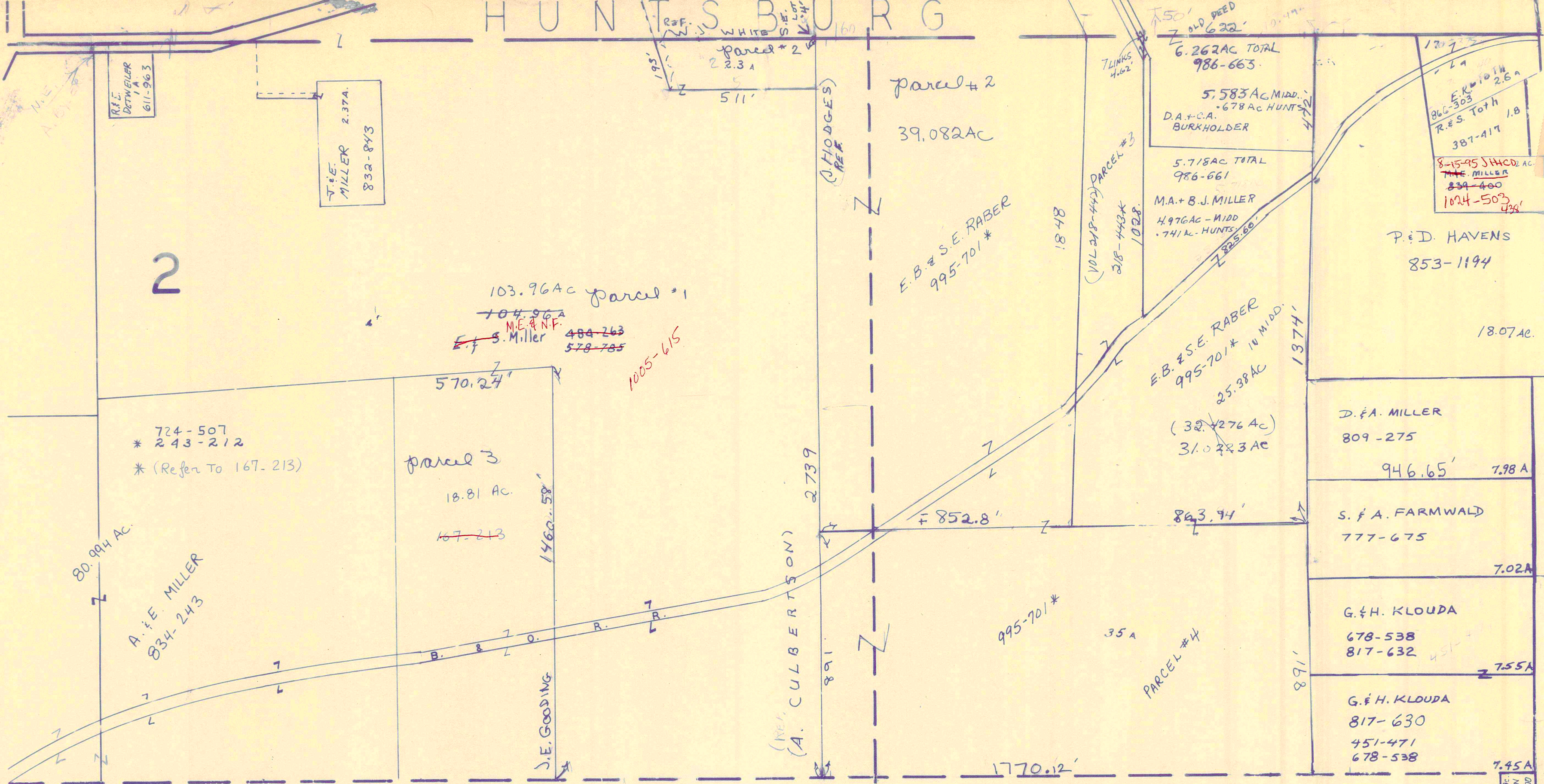

A	B	C	D
E	F	G	H
I	J	K	L
M	N	O	P

MIDDLEFIELD TWP

JANUARY 1, 1995  
RELATIVE REPRESENTATION

W. & E. M. BYLER  
563-1132

Parcel B  
12.63  
Parcel D

SCALE 1" = 30'

\* Inadequate Description



HUNTSBURG TOWNSHIP

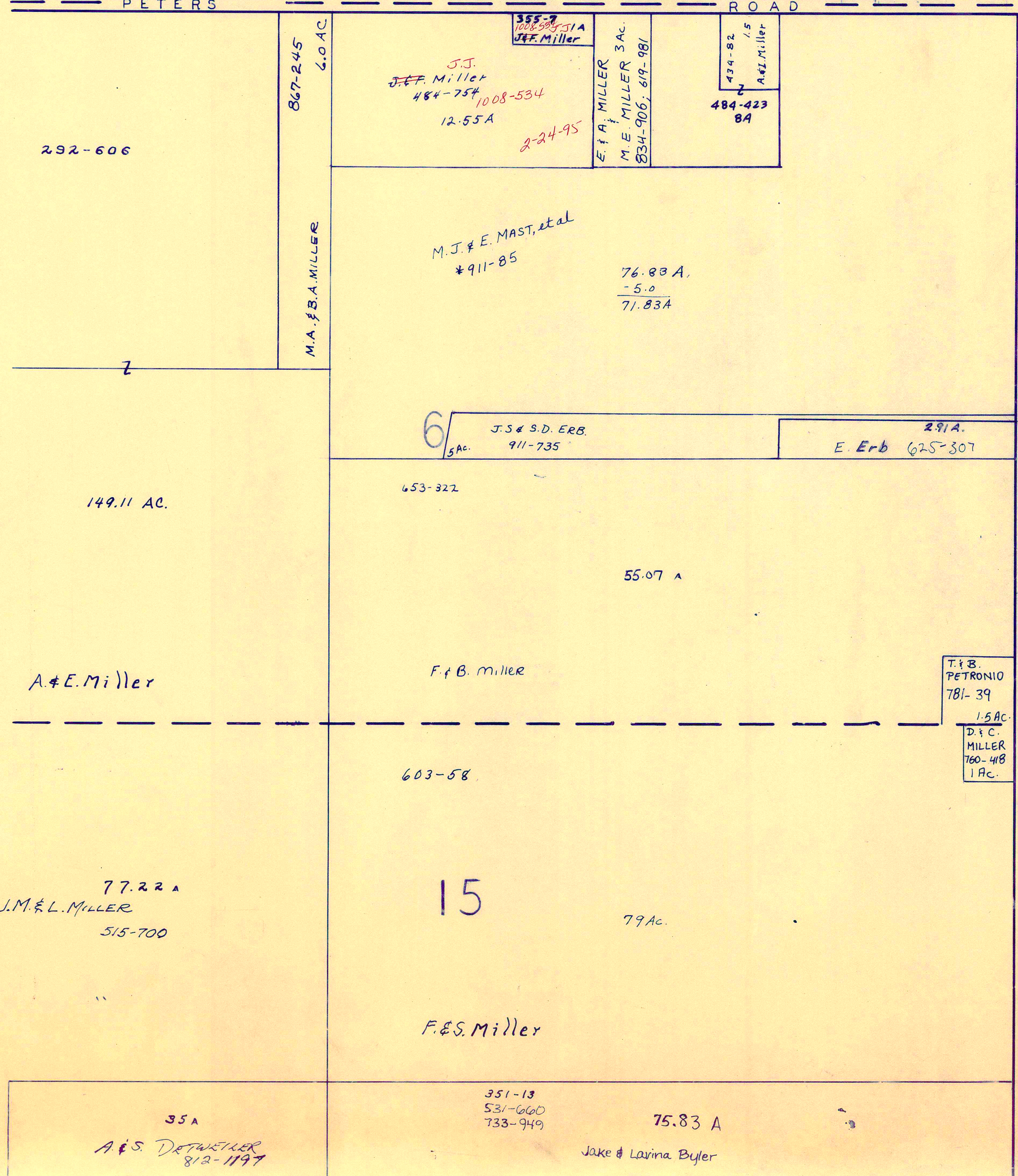
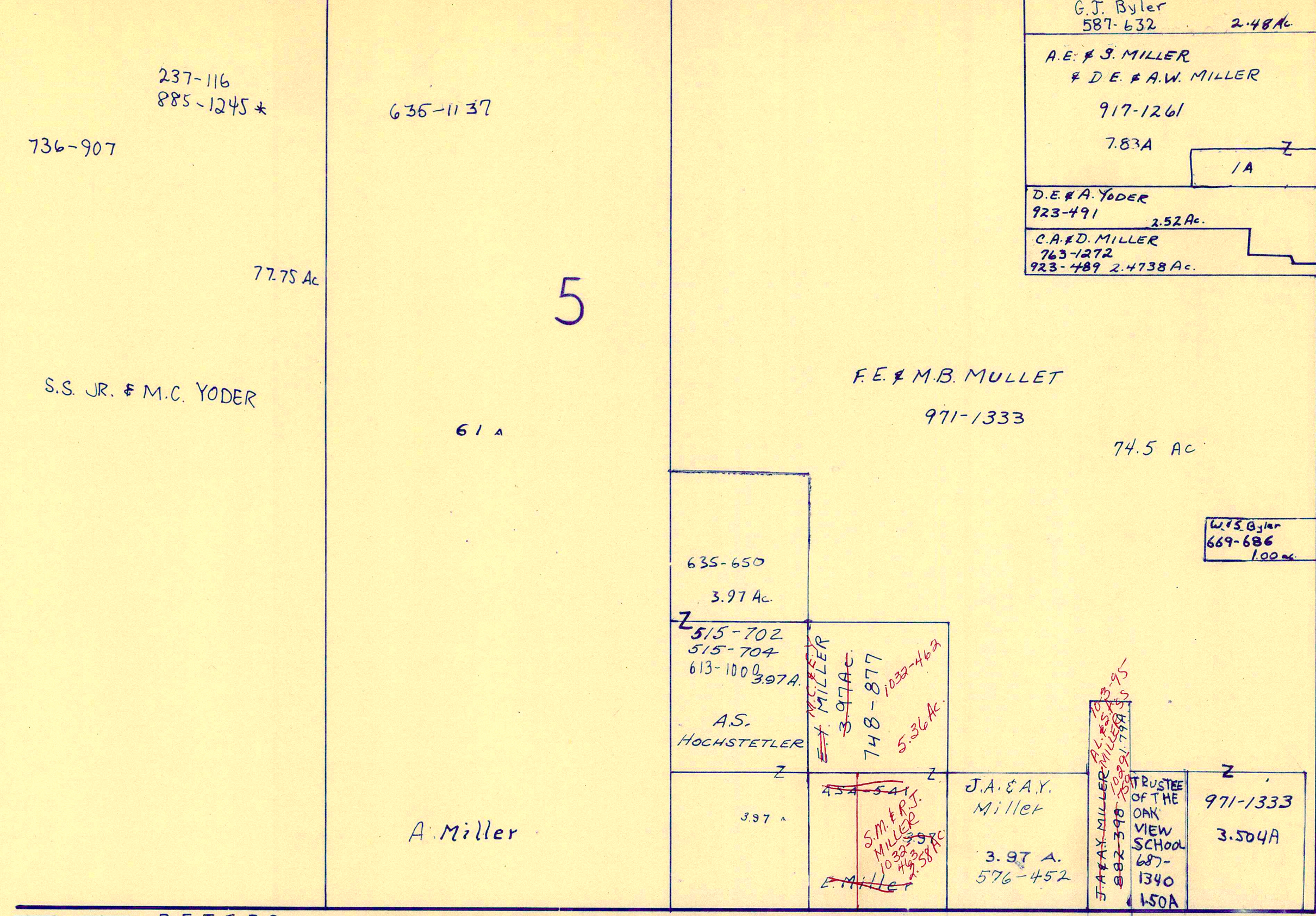

BUNDYSBURG ROAD  
TRUMBULL COUNTY



SCALE 1" = 300'

JANUARY 1, 1995  
RELATIVE REPRESENTATION

A	B	C	D
E	F	G	H
I	J	K	L
M	N	O	P

\* Inadequate  
Description

MIDDLEFIELD TWP

TOWNSHIP

BURTON

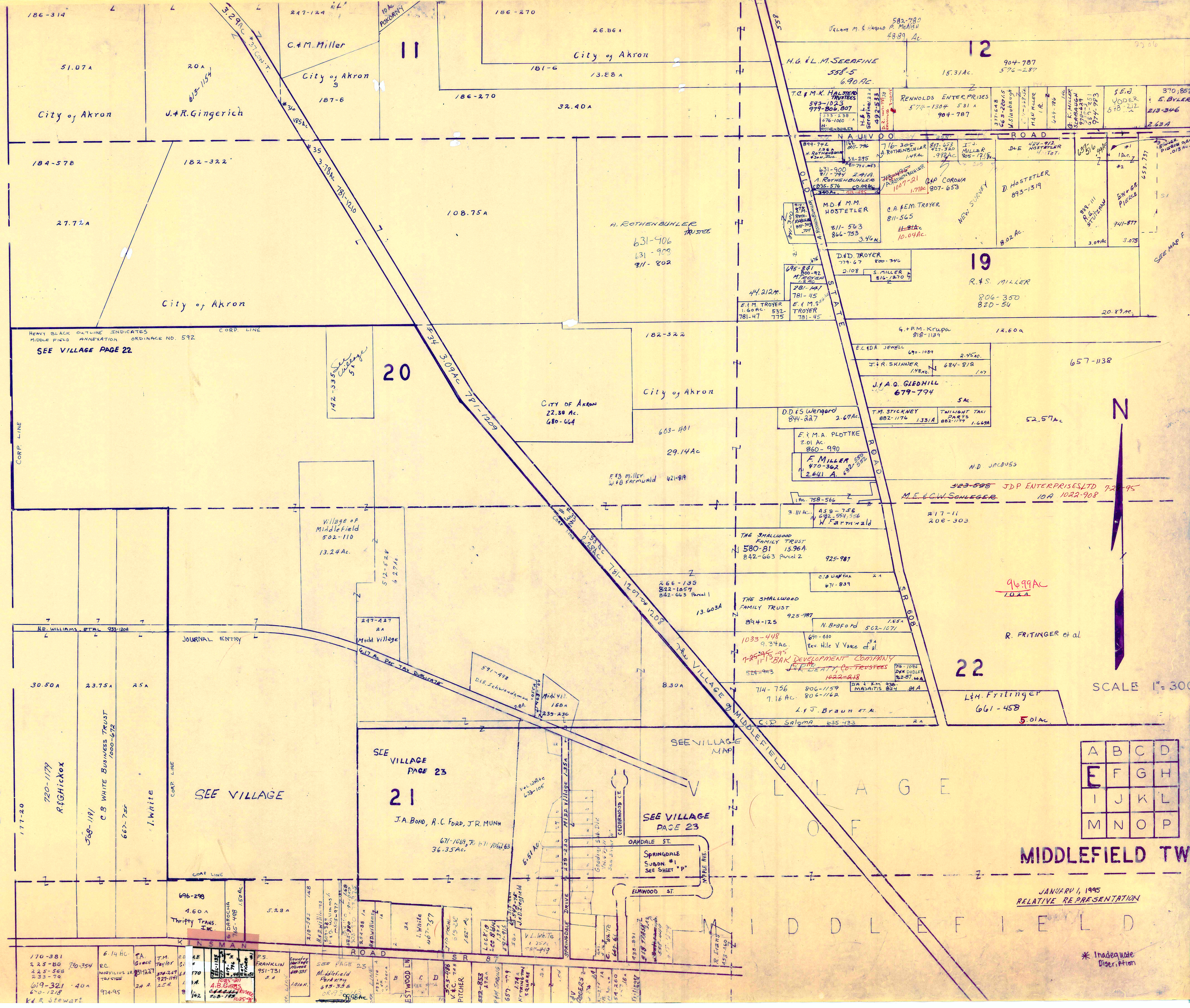

A	B	C	D
E	F	G	H
I	J	K	L
M	N	O	P

MIDDLEFIELD TWP

JANUARY 1, 1995  
RELATIVE REPRESENTATION

\* Inadequate  
Description

HEAVY BLACK OUTLINE INDICATES  
MIDDLE FIELD ANNEXATION ORDINANCE NO. 592  
SEE VILLAGE PAGE 22

20

19

21

22

SCALE 1" = 300'

N

170-381	6.14 AC	T.A. Grace
225-80	720-354	T.M. Taylor
225-568	RC MORVILIUS JR	974-249
233-70	927-1141	24 A
619-321	40A	974-95
620-128		
K & Stewart		

696-299	4.60 A	Thrifty Trans. Inc
695-498	1.50 AC	
210-553	148	
182-111	1.50 AC	
182-112	1.50 AC	
182-113	1.50 AC	
182-114	1.50 AC	
182-115	1.50 AC	
182-116	1.50 AC	
182-117	1.50 AC	
182-118	1.50 AC	
182-119	1.50 AC	
182-120	1.50 AC	
182-121	1.50 AC	
182-122	1.50 AC	
182-123	1.50 AC	
182-124	1.50 AC	
182-125	1.50 AC	
182-126	1.50 AC	
182-127	1.50 AC	
182-128	1.50 AC	
182-129	1.50 AC	
182-130	1.50 AC	
182-131	1.50 AC	
182-132	1.50 AC	
182-133	1.50 AC	
182-134	1.50 AC	
182-135	1.50 AC	
182-136	1.50 AC	
182-137	1.50 AC	
182-138	1.50 AC	
182-139	1.50 AC	
182-140	1.50 AC	
182-141	1.50 AC	
182-142	1.50 AC	
182-143	1.50 AC	
182-144	1.50 AC	
182-145	1.50 AC	
182-146	1.50 AC	
182-147	1.50 AC	
182-148	1.50 AC	
182-149	1.50 AC	
182-150	1.50 AC	
182-151	1.50 AC	
182-152	1.50 AC	
182-153	1.50 AC	
182-154	1.50 AC	
182-155	1.50 AC	
182-156	1.50 AC	
182-157	1.50 AC	
182-158	1.50 AC	
182-159	1.50 AC	
182-160	1.50 AC	
182-161	1.50 AC	
182-162	1.50 AC	
182-163	1.50 AC	
182-164	1.50 AC	
182-165	1.50 AC	
182-166	1.50 AC	
182-167	1.50 AC	
182-168	1.50 AC	
182-169	1.50 AC	
182-170	1.50 AC	
182-171	1.50 AC	
182-172	1.50 AC	
182-173	1.50 AC	
182-174	1.50 AC	
182-175	1.50 AC	
182-176	1.50 AC	
182-177	1.50 AC	
182-178	1.50 AC	
182-179	1.50 AC	
182-180	1.50 AC	
182-181	1.50 AC	
182-182	1.50 AC	
182-183	1.50 AC	
182-184	1.50 AC	
182-185	1.50 AC	
182-186	1.50 AC	
182-187	1.50 AC	
182-188	1.50 AC	
182-189	1.50 AC	
182-190	1.50 AC	
182-191	1.50 AC	
182-192	1.50 AC	
182-193	1.50 AC	
182-194	1.50 AC	
182-195	1.50 AC	
182-196	1.50 AC	
182-197	1.50 AC	
182-198	1.50 AC	
182-199	1.50 AC	
182-200	1.50 AC	

182-199	1.50 AC	
182-200	1.50 AC	
182-201	1.50 AC	
182-202	1.50 AC	
182-203	1.50 AC	
182-204	1.50 AC	
182-205	1.50 AC	
182-206	1.50 AC	
182-207	1.50 AC	
182-208	1.50 AC	
182-209	1.50 AC	
182-210	1.50 AC	
182-211	1.50 AC	
182-212	1.50 AC	
182-213	1.50 AC	
182-214	1.50 AC	
182-215	1.50 AC	
182-216	1.50 AC	
182-217	1.50 AC	
182-218	1.50 AC	
182-219	1.50 AC	
182-220	1.50 AC	
182-221	1.50 AC	
182-222	1.50 AC	
182-223	1.50 AC	
182-224	1.50 AC	
182-225	1.50 AC	
182-226	1.50 AC	
182-227	1.50 AC	
182-228	1.50 AC	
182-229	1.50 AC	
182-230	1.50 AC	
182-231	1.50 AC	
182-232	1.50 AC	
182-233	1.50 AC	
182-234	1.50 AC	
182-235	1.50 AC	
182-236	1.50 AC	
182-237	1.50 AC	
182-238	1.50 AC	
182-239	1.50 AC	
182-240	1.50 AC	
182-241	1.50 AC	
182-242	1.50 AC	
182-243	1.50 AC	
182-244	1.50 AC	
182-245	1.50 AC	
182-246	1.50 AC	
182-247	1.50 AC	
182-248	1.50 AC	
182-249	1.50 AC	
182-250	1.50 AC	

182-249	1.50 AC	
182-250	1.50 AC	
182-251	1.50 AC	
182-252	1.50 AC	
182-253	1.50 AC	
182-254	1.50 AC	
182-255	1.50 AC	
182-256	1.50 AC	
182-257	1.50 AC	
182-258	1.50 AC	
182-259	1.50 AC	
182-260	1.50 AC	
182-261	1.50 AC	
182-262	1.50 AC	
182-263	1.50 AC	
182-264	1.50 AC	
182-265	1.50 AC	
182-266	1.50 AC	
182-267	1.50 AC	
182-268	1.50 AC	
182-269	1.50 AC	
182-270	1.50 AC	
182-271	1.50 AC	
182-272	1.50 AC	
182-273	1.50 AC	
182-274	1.50 AC	
182-275	1.50 AC	
182-276	1.50 AC	
182-277	1.50 AC	
182-278	1.50 AC	
182-279	1.50 AC	
182-280	1.50 AC	
182-281	1.50 AC	
182-282	1.50 AC	
182-283	1.50 AC	
182-284	1.50 AC	
182-285	1.50 AC	
182-286	1.50 AC	
182-287	1.50 AC	
182-288	1.50 AC	
182-289	1.50 AC	
182-290	1.50 AC	
182-291	1.50 AC	
182-292	1.50 AC	
182-293	1.50 AC	
182-294	1.50 AC	
182-295	1.50 AC	
182-296	1.50 AC	
182-297	1.50 AC	
182-298	1.50 AC	
182-299	1.50 AC	
182-300	1.50 AC	

182-299	1.50 AC	
182-300	1.50 AC	
182-301	1.50 AC	
182-302	1.50 AC	
182-303	1.50 AC	
182-304	1.50 AC	
182-305	1.50 AC	
182-306	1.50 AC	
182-307	1.50 AC	
182-308	1.50 AC	
182-309	1.50 AC	
182-310	1.50 AC	
182-311	1.50 AC	
182-312	1.50 AC	
182-313	1.50 AC	
182-314	1.50 AC	
182-315	1.50 AC	
182-316	1.50 AC	
182-317	1.50 AC	
182-318	1.50 AC	
182-319	1.50 AC	
182-320	1.50 AC	
182-321	1.50 AC	
182-322	1.50 AC	
182-323	1.50 AC	
182-324	1.50 AC	
182-325	1.50 AC	
182-326	1.50 AC	
182-327	1.50 AC	
182-328	1.50 AC	
182-329	1.50 AC	
182-330	1.50 AC	
182-331	1.50 AC	
182-332	1.50 AC	
182-333	1.50 AC	
182-334	1.50 AC	
182-335	1.50 AC	
182-336	1.50 AC	
182-337	1.50 AC	
182-338	1.50 AC	
182-339	1.50 AC	
182-340	1.50 AC	

182-339	1.50 AC	
182-340	1.50 AC	
182-341	1.50 AC	
182-342	1.50 AC	
182-343	1.50 AC	
182-344	1.50 AC	
182-345	1.50 AC	
182-346	1.50 AC	
182-347	1.50 AC	
182-348	1.50 AC	
182-349	1.50 AC	
182-350	1.50 AC	
182-351	1.50 AC	
182-352	1.50 AC	
182-353	1.50 AC	
182-354	1.50 AC	
182-355	1.50 AC	
182-356	1.50 AC	
182-357	1.50 AC	
182-358	1.50 AC	
182-359	1.50 AC	
182-360	1.50 AC	
182-361	1.50 AC	
182-362	1.50 AC	
182-363	1.50 AC	
182-364	1.50 AC	
182-365	1.50 AC	
182-366	1.50 AC	
182-367	1.50 AC	
182-368	1.50 AC	
182-369	1.50 AC	
182-370	1.50 AC	
182-371	1.50 AC	
182-372	1.50 AC	
182-373	1.50 AC	
182-374	1.50 AC	
182-375	1.50 AC	
182-376	1.50 AC	
182-377	1.50 AC	
182-378	1.50 AC	
182-379	1.50 AC	
182-380	1.50 AC	
182-381	1.50 AC	
182-382	1.50 AC	
182-383	1.50 AC	
182-384	1.50 AC	
182-385	1.50 AC	
182-386	1.50 AC	
182-387	1.50 AC	
182-388	1.50 AC	
182-389	1.50 AC	
182-390	1.50 AC	

182-389	1.50 AC	
182-390	1.50 AC	
182-391	1.50 AC	
182-392	1.50 AC	
182-393	1.50 AC	
182-394	1.50 AC	
182-395	1.50 AC	
182-396	1.50 AC	
182-397	1.50 AC	
182-398	1.50 AC	
182-399	1.50 AC	
182-400	1.50 AC	
182-401	1.50 AC	
182-402	1.50 AC	
182-403	1.50 AC	
182-404	1.50 AC	
182-405	1.50 AC	
182-406	1.50 AC	
182-407	1.50 AC	
182-408	1.50 AC	
182-409	1.50 AC	
182-410	1.50 AC	
182-411	1.50 AC	
182-412	1.50 AC	
182-413	1.50 AC	
182-414	1.50 AC	
182-415	1.50 AC	
182-416	1.50 AC	
182-417	1.50 AC	
182-418	1.50 AC	
182-419	1.50 AC	
182-420	1.50 AC	

182-419	1.50 AC	
182-420	1.50 AC	
182-421	1.50 AC	
182-422	1.50 AC	
182-423	1.50 AC	
182-424	1.50 AC	
182-425	1.50 AC	
182-426	1.50 AC	
182-427	1.50 AC	
182-428	1.50 AC	
182-429	1.50 AC	
182-430	1.50 AC	
182-431	1.50 AC	
182-432		



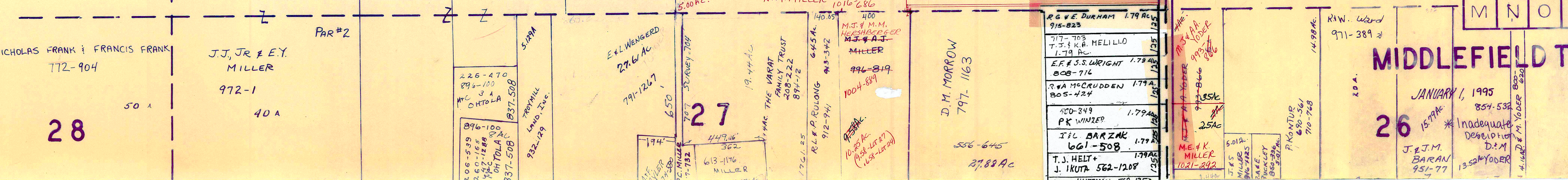
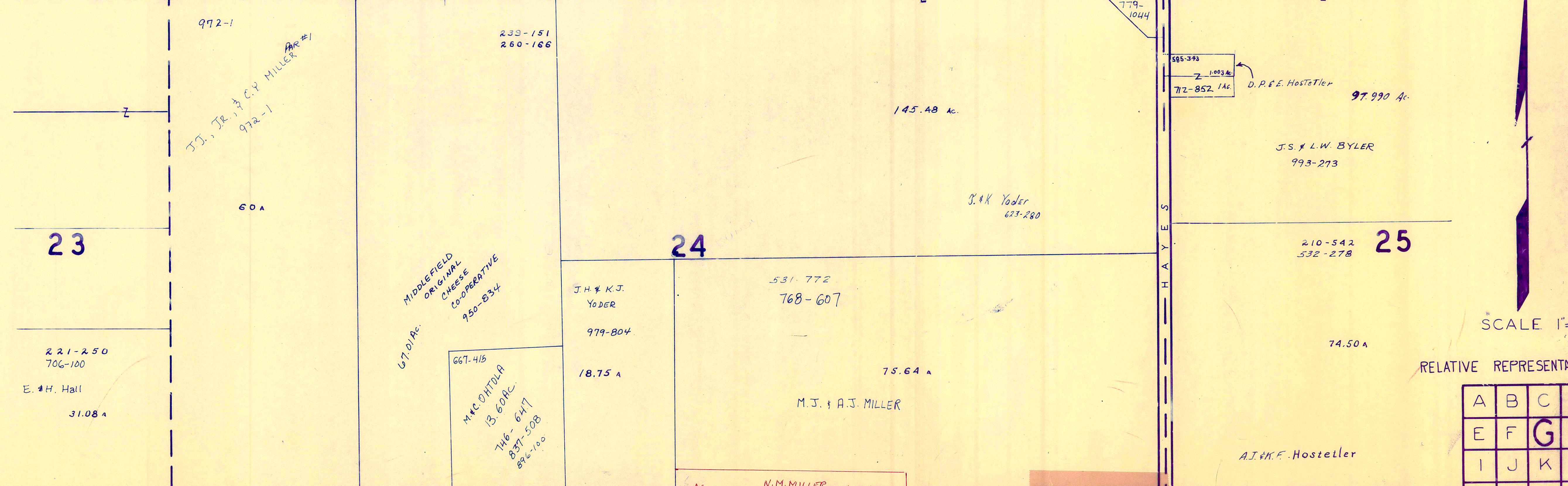
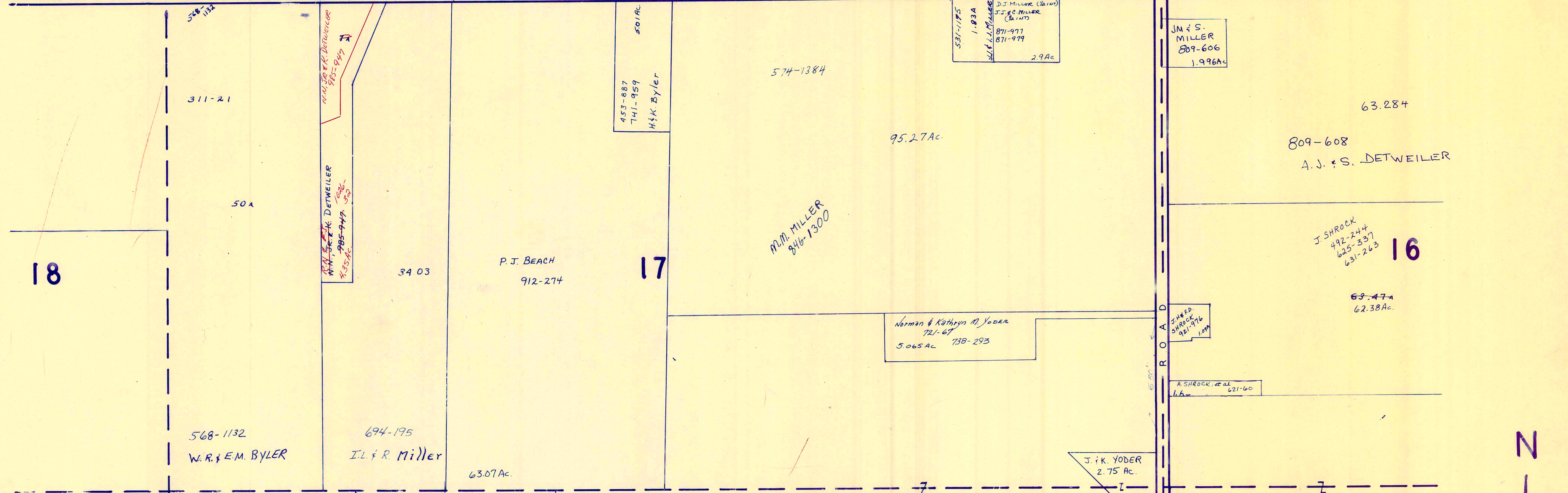
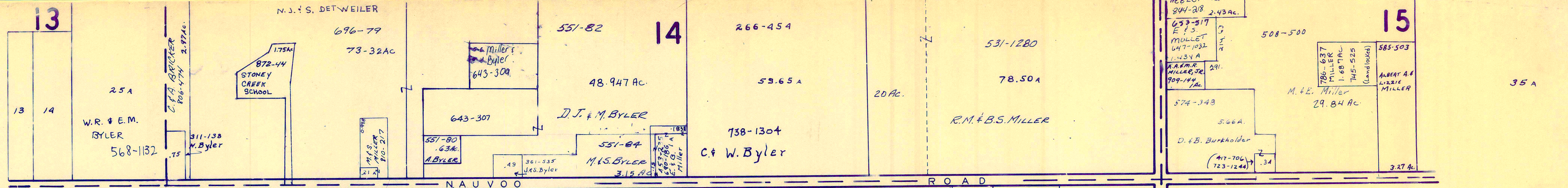

SCALE 1"=300'

RELATIVE REPRESENTATION

A	B	C	D
E	F	G	H
I	J	K	L
M	N	O	P

MIDDLEFIELD TWP

JANUARY 1, 1995  
 Inadequate Description  
 D.M. Morrow  
 13.52 Ac Yoder  
 1.41 Ac M. Yoder

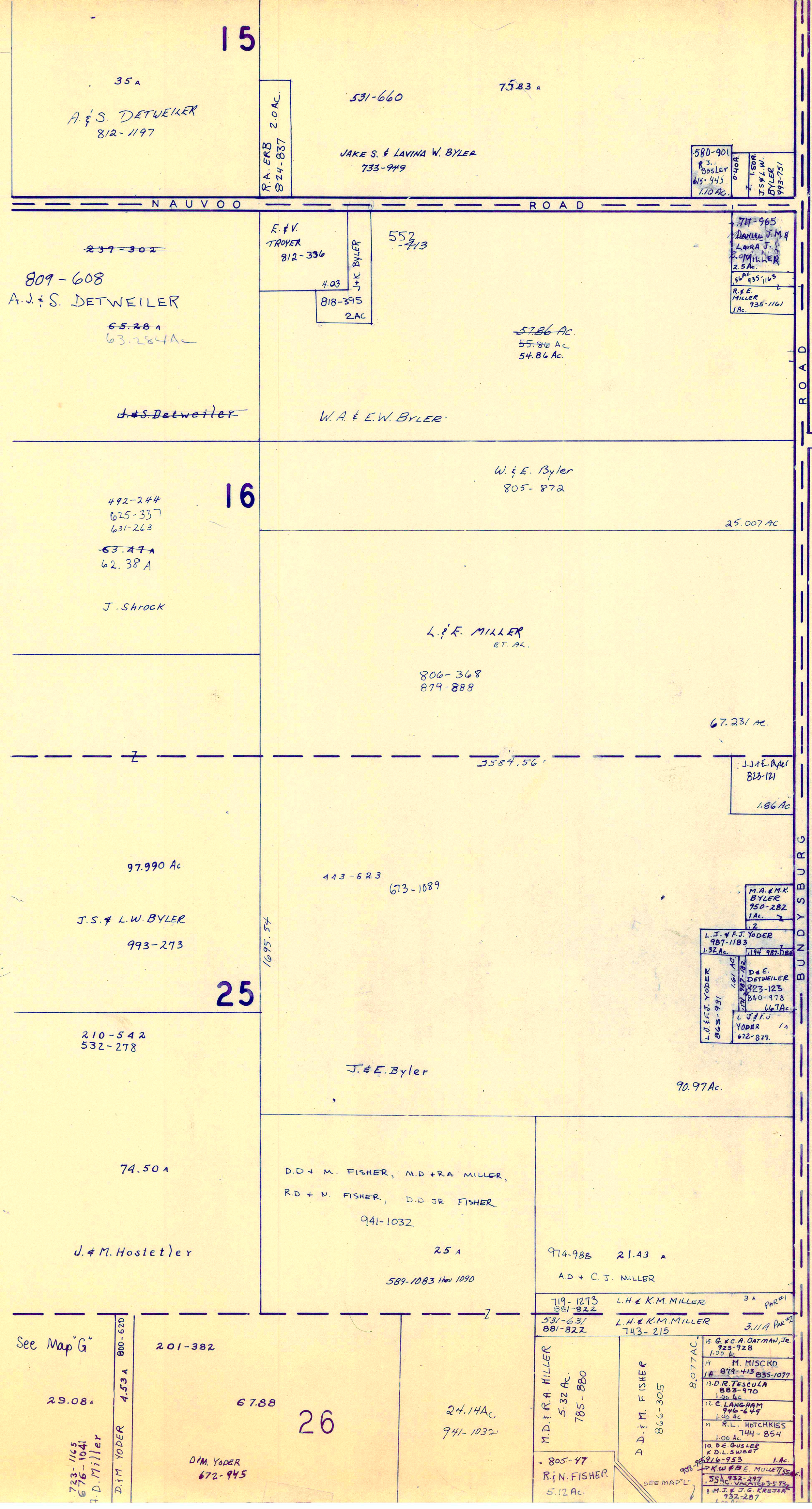

T R U M B U L L C O U N T Y

KINSMAN ROAD 87	
1	467A A.S. DETWEILER 824-837
2	467B A.S. DETWEILER 824-837
3	467C A.S. DETWEILER 824-837
4	467D A.S. DETWEILER 824-837
5	467E A.S. DETWEILER 824-837
6	467F A.S. DETWEILER 824-837
7	467G A.S. DETWEILER 824-837
8	467H A.S. DETWEILER 824-837
9	467I A.S. DETWEILER 824-837
10	467J A.S. DETWEILER 824-837
11	467K A.S. DETWEILER 824-837
12	467L A.S. DETWEILER 824-837
13	467M A.S. DETWEILER 824-837
14	467N A.S. DETWEILER 824-837
15	467O A.S. DETWEILER 824-837
16	467P A.S. DETWEILER 824-837
17	467Q A.S. DETWEILER 824-837
18	467R A.S. DETWEILER 824-837
19	467S A.S. DETWEILER 824-837
20	467T A.S. DETWEILER 824-837
21	467U A.S. DETWEILER 824-837
22	467V A.S. DETWEILER 824-837
23	467W A.S. DETWEILER 824-837
24	467X A.S. DETWEILER 824-837
25	467Y A.S. DETWEILER 824-837
26	467Z A.S. DETWEILER 824-837

315-363 Agreement of Restriction  
 CRESTWOOD SUB.DIV.  
 VOL. 6 PG. 77  
 LOT 30  
 SCALE 1"=200'

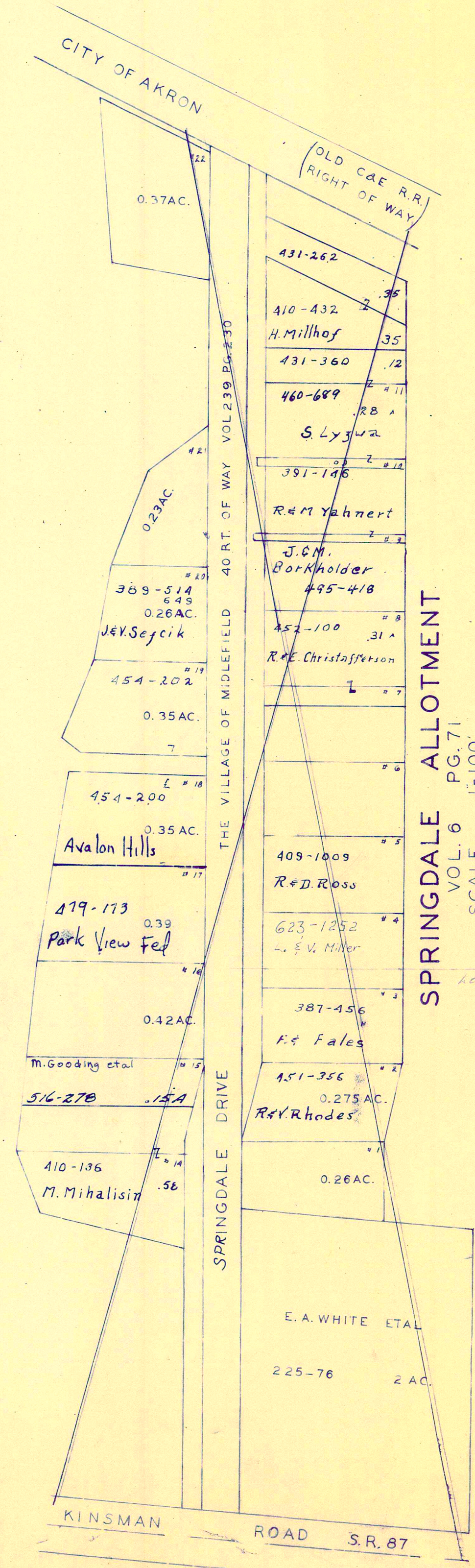

A	B	C	D
E	F	G	H
I	J	K	L
M	N	O	P

MIDDLEFIELD TWP  
 RELATIVE REPRESENTATION

SCALE 1"=300'

\* Inadequate Description

JANUARY 6, 1995

BURTON TOWNSHIP

MIDDLEFIELD

29

1 286-534 J. KUMHALL 1039 .25 A  
2 A.L. GINGERICH 571-697 .16 A  
3 532-857 R.L. GINGERICH .50 A  
4 513-18 J. UYER .56 A



VILLAGE 32

#1 GEN. IND. AN OHIO CORP	Vol. 282 P. 320
#1 GEN. IND. A DELAWARE CORP	PARCEL A
#2 GEN. IND.	223-25 & 233-50
#3 GEN. IND. A DELAWARE CORP	PARCEL 1
#4 GEN. IND.	332-330
#4 GEN. IND. A DELAWARE CORP	PARCEL 2
#5 GEN. IND.	332-330
#5 GEN. IND. A DELAWARE CORP	PARCEL 3
#6 GEN. IND. CO.	362-562
#7 GEN. CO. A DELAWARE CORP	750-1072
#8 E. YOUNG ET AL	459-314

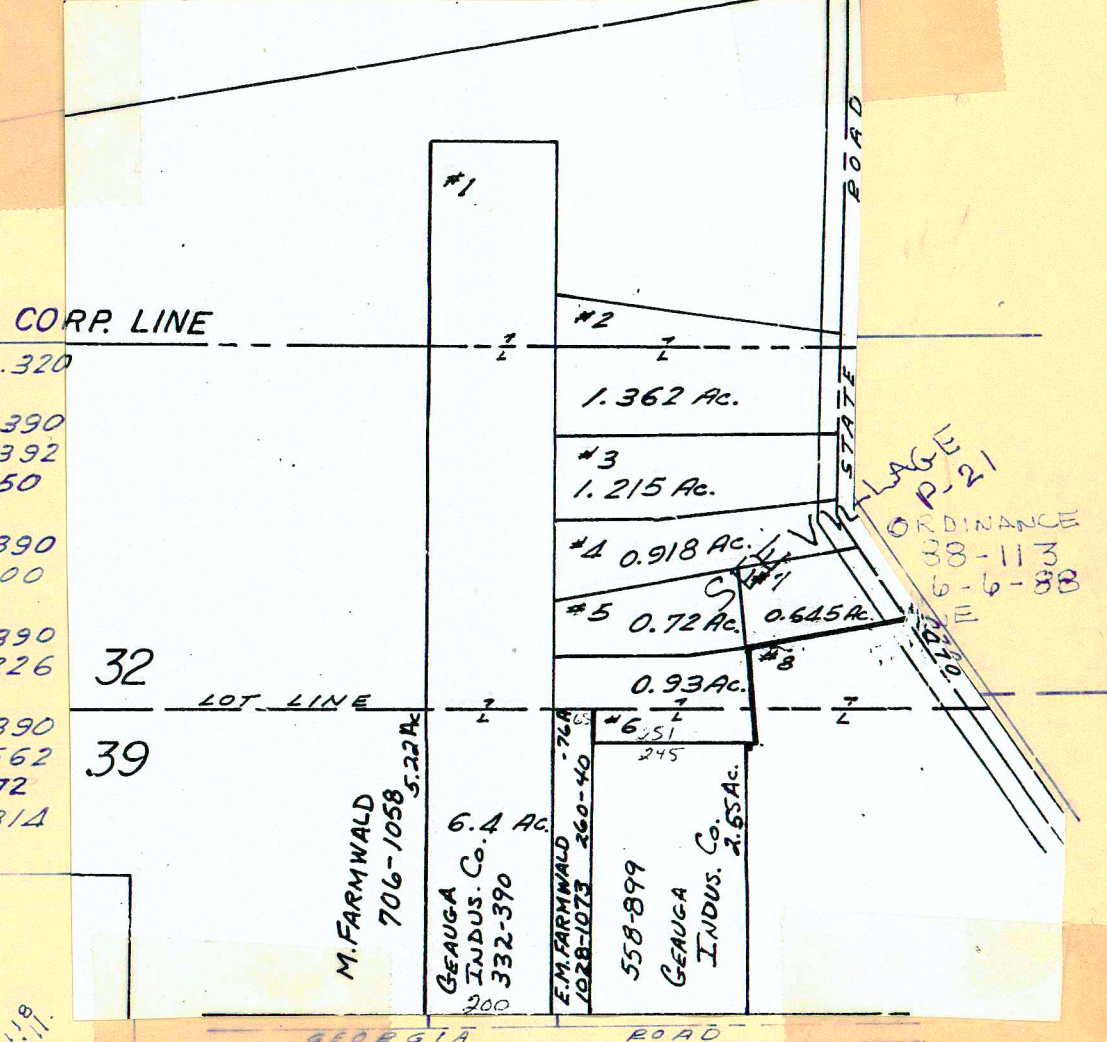

SCALE 1"=300'

A	B	C
E	F	G
I	J	K
M	N	O

MIDDLEFIELD

39

RELATIVE REPRESENTATION

\* Inade decen

April 1981



28

27

26

35

36 MIDDLEFIELD TWP.

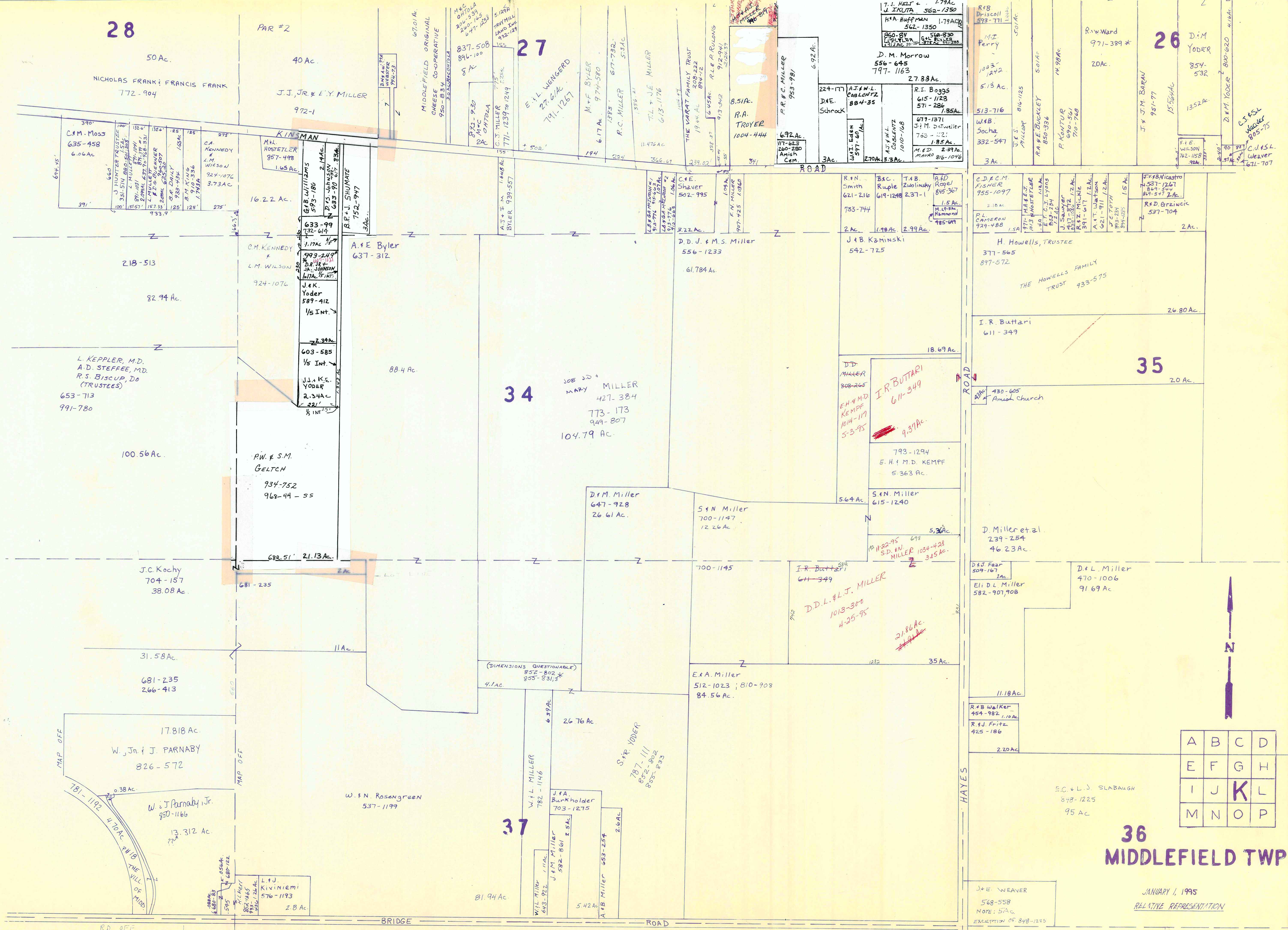

A	B	C	D
E	F	G	H
I	J	K	L
M	N	O	P

JANUARY 1, 1995  
 RELATIVE REPRESENTATION

\* Inadequate description

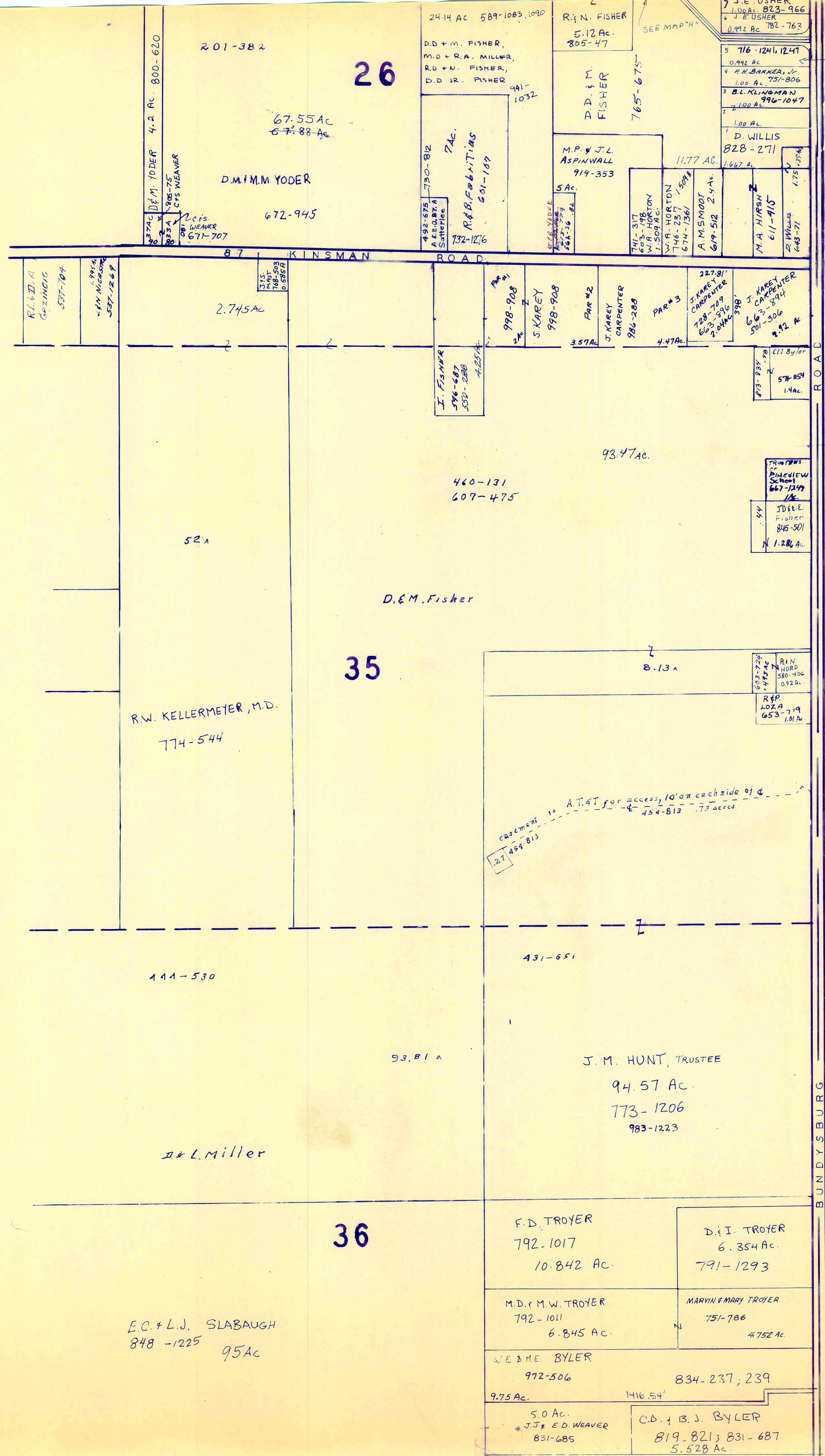

BUNDYSBURG ROAD



SCALE 1"=300'

JANUARY 1, 1995

A	B	C	D
E	F	G	H
I	J	K	L
M	N	O	P

**MIDDLEFIELD TWP**

RELATIVE REPRESENTATION

\* Inadequate Description

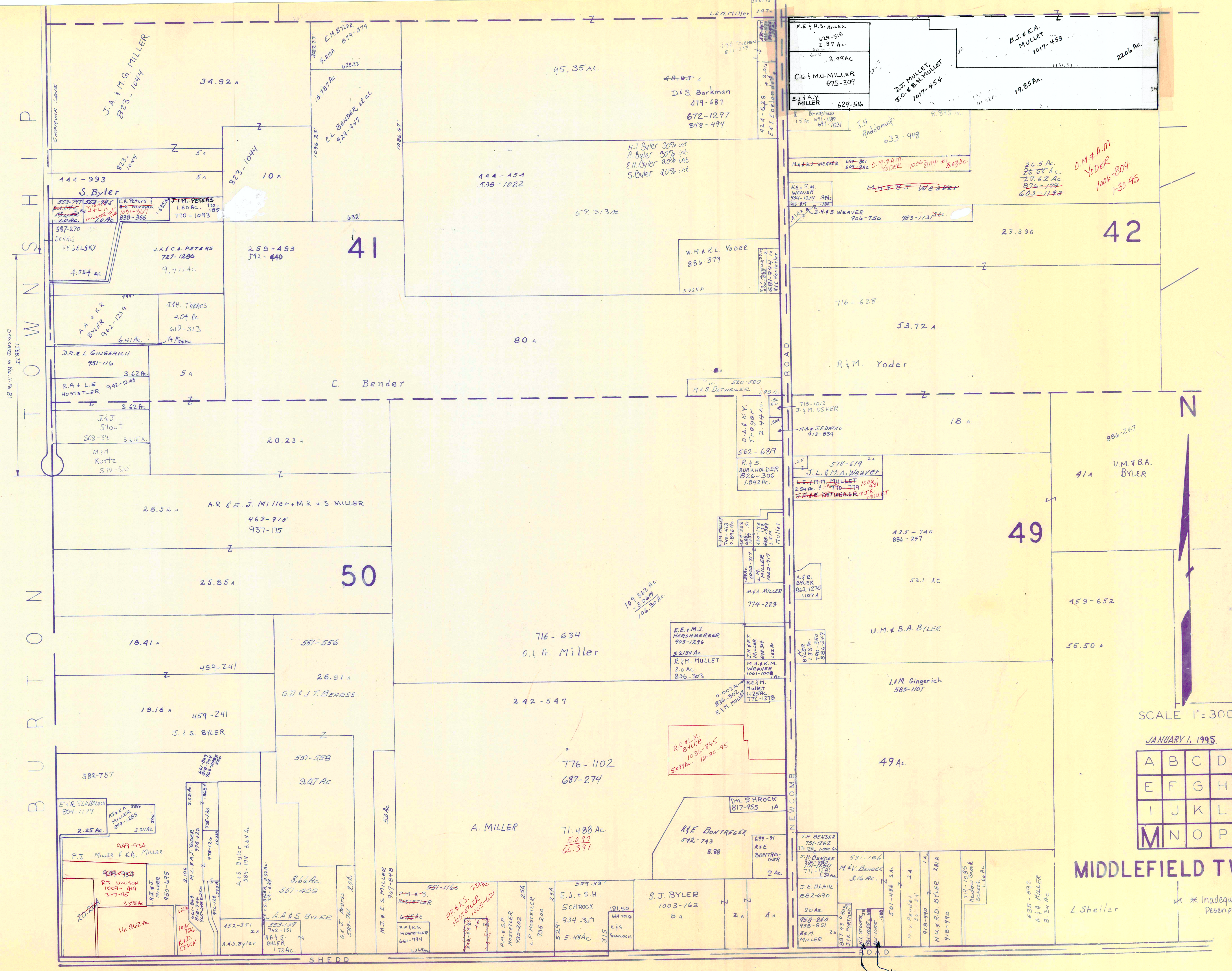

T O W N S H I P

B U R T O N

P A R K M A N

T O W N S H I P

N

SCALE 1" = 300'

JANUARY 1, 1995

A	B	C	D
E	F	G	H
I	J	K	L
M	N	O	P

MIDDLEFIELD TWP

\* Inadequate Description

RELATIVE REPRESENTATION

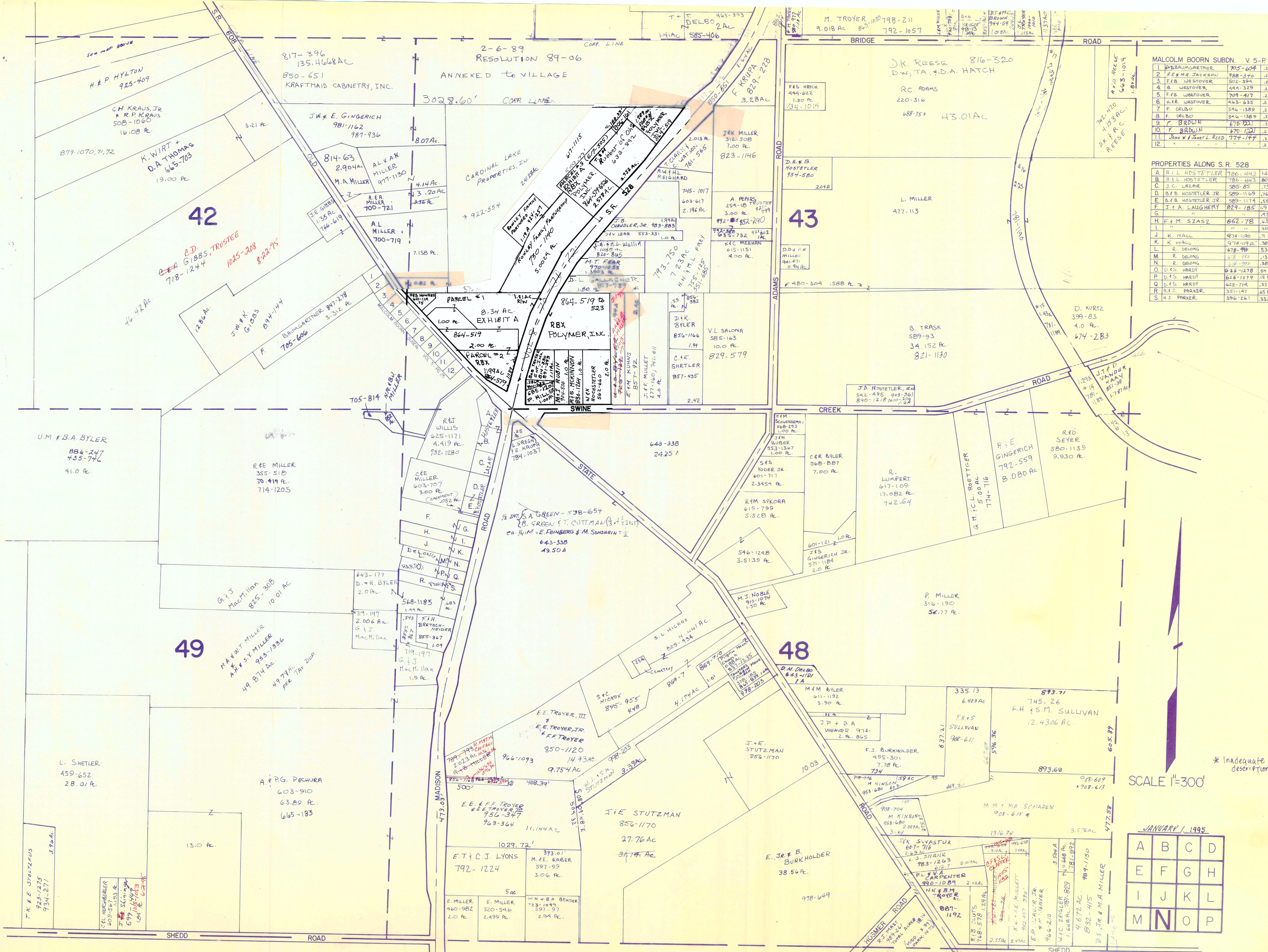

MALCOLM BOORN SUBDN. V 5-P 25

1	W. BAUMGARTNER	705-604	.29
2	F. & M. JACKSON	988-340	.29
3	F. B. WESTOVER	502-394	.29
4	B. WESTOVER	444-329	.29
5	F. B. WESTOVER	709-417	.29
6	W. R. WESTOVER	463-635	.29
7	F. DELBO	546-1389	.29
8	F. DELBO	546-1389	.29
9	F. BROWN	670-121	.29
10	F. BROWN	670-121	.29
11	John W. & Janet L. Reed	774-144	.29
12			.29

PROPERTIES ALONG S.R. 528

A	A. L. HOSTETLER	786-443	12 R.
B	A. L. HOSTETLER	786-443	80 R.
C	J. C. LAZAR	505-85	73A
D	B. B. HOSTETLER JR.	509-1169	74B
E	B. B. HOSTETLER JR.	509-1174	53 R.
F	J. A. LAUGHERY	829-185	147
G			45B
H	F. M. SZASZ	862-78	635
I			305
J	K. HALL	974-190	71 R.
K	K. HALL	974-190	382
L	R. DELONG	678-990	53 R.
M	R. DELONG	678-990	13 R.
N	R. DELONG	678-990	381
O	D. S. HARDY	625-178	54 R.
P	D. S. HARDY	625-178	15 R.
Q	D. S. HARDY	625-174	351
R	R. S. PARKER	351-147	65 R.
S	H. J. PARKER	396-261	332

\* Inadequate description

SCALE 1"=300'

JANUARY 1, 1995

A	B	C	D
E	F	G	H
I	J	K	L
M	N	O	P

P A R K M A N T O W N S H I P

MIDDLEFIELD TWP. "N"  
RELATIVE REPRESENTATION



45

WHITEFORD WOODS Co.  
500 AC  
775-396

311-179

775-396

46

831-601 to 604  
TOTAL: 778.796 AC.  
{ MIDD: 731.7798 AC.  
PARK: 47.0162 AC. }

685-71

TAX DUPLICATE  
(281-57 AC TOTAL)

T. Ford  
(TRUSTEE)

SWINE CREEK ROAD

PARKMAN TWP.

BUNDYSBURG ROAD  
TRUMBULL COUNTY

CITY OF AKRON

OLD C&E R.R.  
RIGHT OF WAY

See Village Page 23

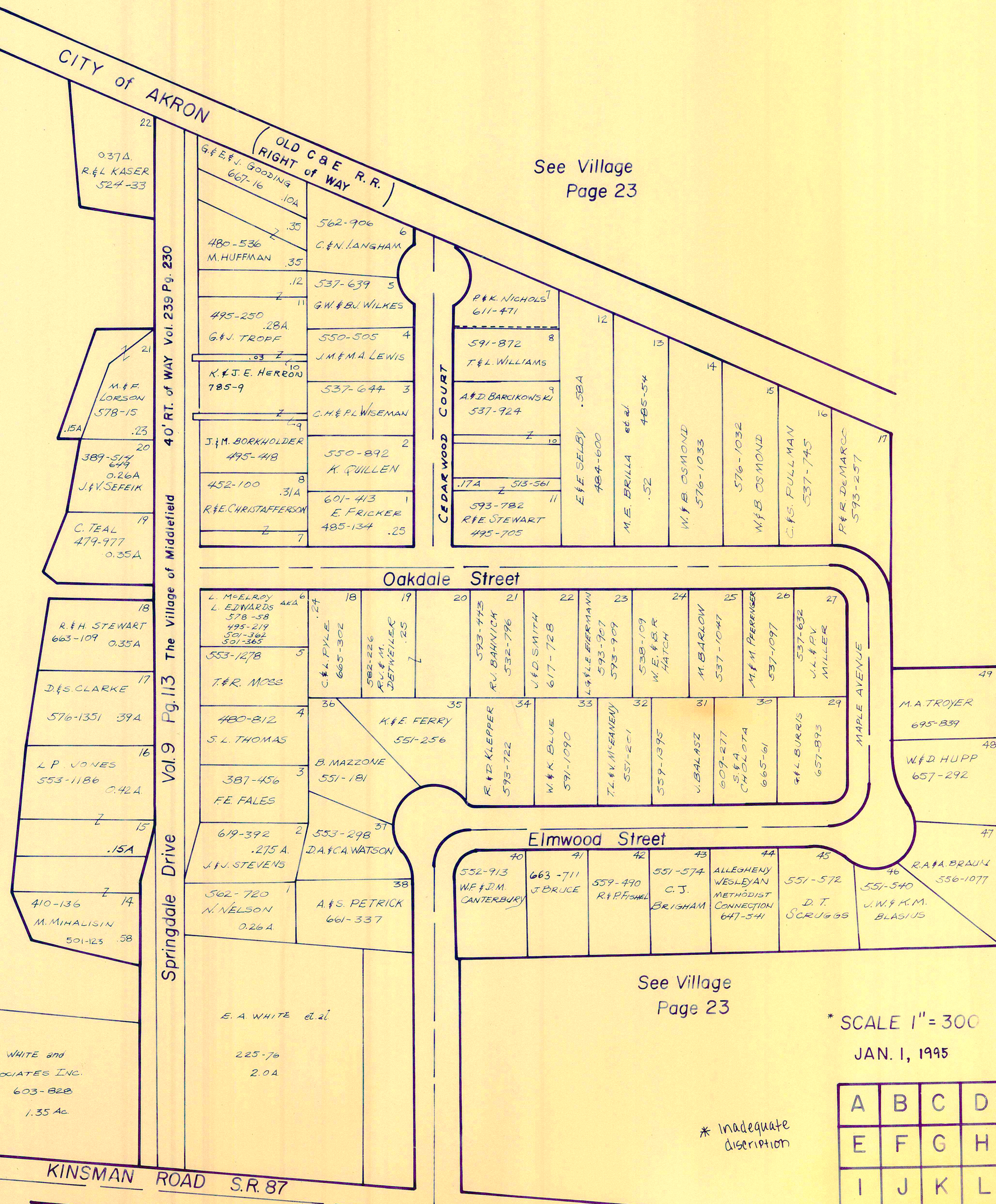

SCALE 1" = 300  
JAN. 1, 1995

\* Inadequate description

A	B	C	D
E	F	G	H
I	J	K	L
M	N	O	P

MIDDLEFIELD TWP.  
RELATIVE REPRESENTATION

MIDDLEFIELD DP

\* ONLY TWP MAP